

Bukit Timah Primary School

Information for Primary 1 (2022) Parents



School Timings

| | |
|----------------|------------------|
| Reporting Time | 7.15 a.m. |
| School Starts | 7.30 a.m. |
| Recess | 9.30 a.m. |

*P1 pupils will **report to the classroom** daily.*

Arrival for First Day (4 Jan 2022, Tuesday)

- Only P1 Students will be in school
- **One** Parent will be allowed to accompany your child to school.
- Briefing by Year Head and Senior School Counsellor for parents.
- More details will be given via PG during December 2021.

School Dismissal Timings

| Day | Dismissal Timing |
|-----------|------------------|
| Monday | 1.30 p.m. |
| Tuesday | 1.30 p.m. |
| Wednesday | 1.00 p.m. |
| Thursday | 1.30 p.m. |
| Friday | 12.30 p.m. |

P1 pupils are dismissed 10 minutes earlier than the official dismissal timings stated above due to Safe Management Measures (SMMs).

Dismissal

| <i>Transport Mode</i> | <i>Dismissal Venue</i> |
|---|--------------------------------|
| Private Transport (PT)  | School Gate (Security Post) |
| School Bus | Hall (Bus Queue) |

**Slight delay in the dismissal timings is expected
in the first week of school*

Dismissal

For pupils taking private transport, parents are to wait outside the school gate to pick up your children. Teachers will lead the pupils to the gate.

Pupils will stay at the waiting area beside guard post if parents have not arrived.

For pupils taking school buses, P1 pupils will board the school buses first.

*NOTE: Please do not change the mode of transport unless
there is an emergency.*

Pupils' Attire

| | |
|--------------------------|--|
| Uniform | P.E. attire on Physical Education (P.E) and Programme for Active Learning (PAL) days |
| Hair | <ul style="list-style-type: none"> ➤ Long hair to be tied ➤ Black ribbons, hairclips or hairbands |
| Accessories | <ul style="list-style-type: none"> ➤ Small pair of ear studs ➤ No other jewellery allowed |
| Shoes & Socks | <ul style="list-style-type: none"> ➤ Plain white ➤ Socks to cover ankle |
| Bag | <ul style="list-style-type: none"> ➤ Trolley bags are discouraged ➤ Locker provided |

Pupils' Attire

All pupils should be in full uniform on days when there are no PE lessons.



**Pupils are to wear the prescribed school uniform.
Any form of modification to the uniform is not allowed.*

Pupils' Attire

PE attire is to be worn during PE lessons.

Pupils should come to school in PE attire on days when there are PE lessons.



Absence from School

| No. of Days | To Submit |
|-------------------|---|
| 1 day | Letter of Excuse / Medical Certificate |
| 2 days or more | Medical Certificate |

Classroom Routines/Procedures

| | |
|--|---|
| BT Kit  | <ul style="list-style-type: none"> ➤ To be kept in bag at all times ➤ To be checked daily for any homework and/or reminders ➤ Serves as a channel of communication |
| Plastic file | <ul style="list-style-type: none"> ➤ To be kept in bag at all times ➤ For worksheets, letters, consent forms, hand outs, etc., to be kept ➤ To be checked daily |
| Books, files & other belongings | <ul style="list-style-type: none"> ➤ To be labelled clearly (name & class) ➤ Include water bottle and lunch box |

Classroom Routines/Procedures

| | |
|---------------------------|--|
| Stationery | <ul style="list-style-type: none"> ➤ To be labelled (name & class) ➤ Complete set of pencils, an eraser, a sharpener, a green pen, a transparent ruler, coloured pencils, a pair of round head scissors and a UHU glue stick |
| Silent Reading | <ul style="list-style-type: none"> ➤ Monday & Tuesday : Mother Tongue books ➤ Wednesday – Friday: English books |
| Payments | <ul style="list-style-type: none"> ➤ Labelled with name & class ➤ Cheque/ Exact cash in sealed envelope |
| Healthy Snack Time | <ul style="list-style-type: none"> ➤ 12.10 p.m. (Mondays – Thursdays) ➤ fruits, nuts, healthy snacks |

Classroom Routines/Procedures

Pupils are not required to bring their school books on **4/1/2022 (Tuesday), 5/1/2022 (Wednesday) and 6/1/2022 (Thursday).**

They only need to bring these items:

- **story book**
- **pencil case**
- **colour pencils**
- **water-bottle**
- **lunch box (optional) or some pocket money → recess**
- **light snacks for snack time**

Classroom Routines/Procedures

Collection of books will be done from **7/1/2022 (Friday), 10/1/2022 (Monday), 11/1/2022 (Tuesday) and 12/1/2022 (Wednesday).**

Timetable will be issued by **the form teachers at a later time**. Pupils can wear either the formal school uniform or PE attire for the time-being.

Masks have to be worn except during eating/ drinking and during physical activities.

Label all books and files clearly with your child's full name and class.

Books to bring on 7/1/2022 (Friday)

- STELLAR Handwriting 1
- Maths Practice Book 1A
- Social Studies-Inquiring into Our World Activity Bk 1
- An Active and Healthy Me Primary 1
- Form Teacher Guidance Period (FTGP) Journal P1
- First Steps to Music Primary 1 Textbook
- BTPS Report Book

Books to bring on 10/1/2022 (Monday)

Mother Tongue Books

Chinese Pupils:

Chinese Language For Primary School Activity Book 1A
Chinese Language For Primary School Writing Book 1A
Character and Citizenship Education (Chinese) Activity Book P1

Malay Pupils:

Malay Language For Primary Schools (CEKAP) Activity Book 1A
Character and Citizenship Education (Malay) Activity Book P1

Tamil Pupils:

Tamil Language For Primary School (THEEN THAMIZH) Workbook 1A
Tamil Language For Primary School (THEEN THAMIZH) Penmanship P1
Character and Citizenship Education (Tamil) Activity Book P1

For Non Tamil & Indian Lang Foreign Lang & MT Exempted Pupils

Character and Citizenship Education (English) Activity Book P1

Books to bring on 11/1/2022 (Tuesday)

BTPS Holistic File:

- White ring file with dividers
- Plastic pocket sheets

3 Subject Files:

- Red File (*English Language*)
- Blue File (*Mathematics*)
- Yellow ring File (*Mother Tongue*)

Books to bring on 11/1/2022 (Tuesday)

1 A5 Broad Line Exercise Book:

- 1 book for **Spelling**

4 Journals:

- 1 book for **English Journal (ELLE)**
- 1 book for **Math Journal (TOM)**
- 1 book for Art Journal
- 1 book for Music Journal

Books to bring on 12/1/2022 (Wednesday)

Art Materials in Art bag/Recyclable Tote Bag:

- Drawing block
- Oil pastels/crayons
- Coloured markers
- Apron
- A3 Black Portfolio file)

Whiteboard set (including Folder)

- A4 whiteboard
- Whiteboard marker
- Whiteboard duster

Name Tag (Lanyard)

| | |
|---|---|
|  | Name : |
| | Class : |
| | Bus No (To School) _____ |
| | Bus No (To Home) _____ |
| | Private Transport: Yes <input type="checkbox"/> No <input type="checkbox"/> |
| | Name of Parent : _____ |
| Contact No: _____ | |

- To be worn **at all times** until their name tags for their uniforms are ready
- Indicate **contact number**
- Indicate **school bus number** (not bus plate number) or '**PT**' (private transport)

Primary 1 Graciousness Form Teachers



Name: Ms Karyn Ang

Email : ang_bi_xia_karyn@moe.edu.sg

Name: Mr Ong Wei Ming

Email : ong_wei_ming@moe.edu.sg

Primary 1 Respect Form Teachers



Name: Mrs Samantha Er

Email : ong_yen_ting_samantha@moe.edu.sg

Name: Ms Peng Yuanzhen

Email : peng_yuanzhen@moe.edu.sg

Primary 1 Resilience Form Teachers



Name: Ms Chan Wen Tin

Email : chan_wen_tin@moe.edu.sg

Name: Mdm Chng Ling Ling

Email : chng_ling_ling@moe.edu.sg

Primary 1 Adaptability Form Teachers



Name: Mrs Goh Khai Gin

Email : chan_khai_gin@moe.edu.sg

Name: Mdm Wang Lu

Email : wang_lu_a@moe.edu.sg

Primary 1 Compassion Form Teachers



Name: Mdm Noor Idayu

Email : noor_idayu_sunator@moe.edu.sg

Name: Mdm Edna Phong

Email : phong_yang_yi_edna@moe.edu.sg

Primary 1 Integrity Form Teachers



Name: Ms Celeste Wong

Email : wong_siow_yen@moe.edu.sg

Name: Mdm Du Ying

Email : du_ying@moe.edu.sg

Primary 1 Harmony Form Teachers



Name: Mrs Nicole Chan

Email : yap_xue_li_nicole@moe.edu.sg

Name: Mdm Li Yiling

Email : li_yiling@moe.edu.sg

Name: Ms Nur Fidyyana

Email : nur_fidyyana_ab_latiff@moe.edu.sg

BTPS Contact



Email: bukittimahps@moe.edu.sg

Main Line: 6466 2863

Transiting to Primary 1

A **smooth transition** is made when your child:

- feels **safe and comfortable** in their new environment
- is able to **manage the daily challenges** of school life

HOW CAN PARENTS SUPPORT YOUR CHILD ?

Support your child and encourage them to overcome challenges with you

Affirm your child by recognising small successes and praising their efforts

Familiarise your child by easing them into new routines and sharing with them your experiences in primary school

Empathise and acknowledge your child's feelings

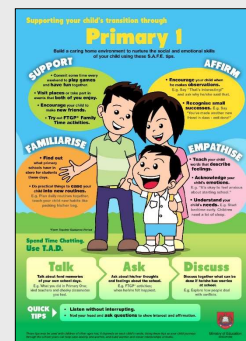

Q and A



Thank You